

Bb Cornet

# La Vie En Rose

A la manière de Louis Armstrong

Louiguy

Slow two-feel, ♩ = 72

4

**A**

Melody - Pops-like

**B**

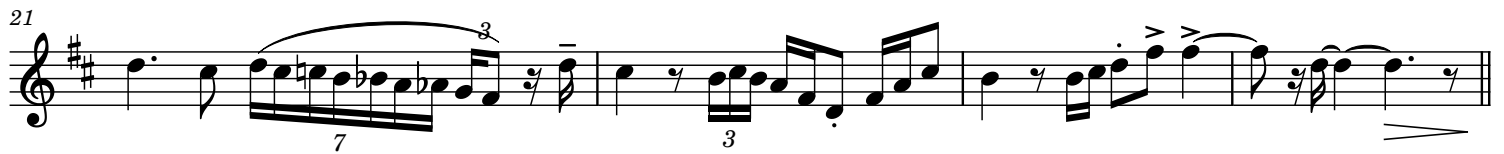

2 **C**

Melody - Pops-like

25 **4**  
*mf*

33

**D**

37 **3** **3** **3**

43 **3**

45 straight 8's

End Melody

Trumpet/Bone solo trade

Straight 8's

49 **E** **D** **Dmaj7** **D**  
*mp* *ff*

53 **F** Swing

57 **3**

61 **6** **6**
